الاعتماد

al aitimad

CONTRACTING

YANBU · KINGDOM OF SAUDI ARABIA

Procurement & **Trading Services**

◆ PRODUCT CATALOGUE ◆

خدمات المشتريات والتجارة ◆ كتالوج المنتجات

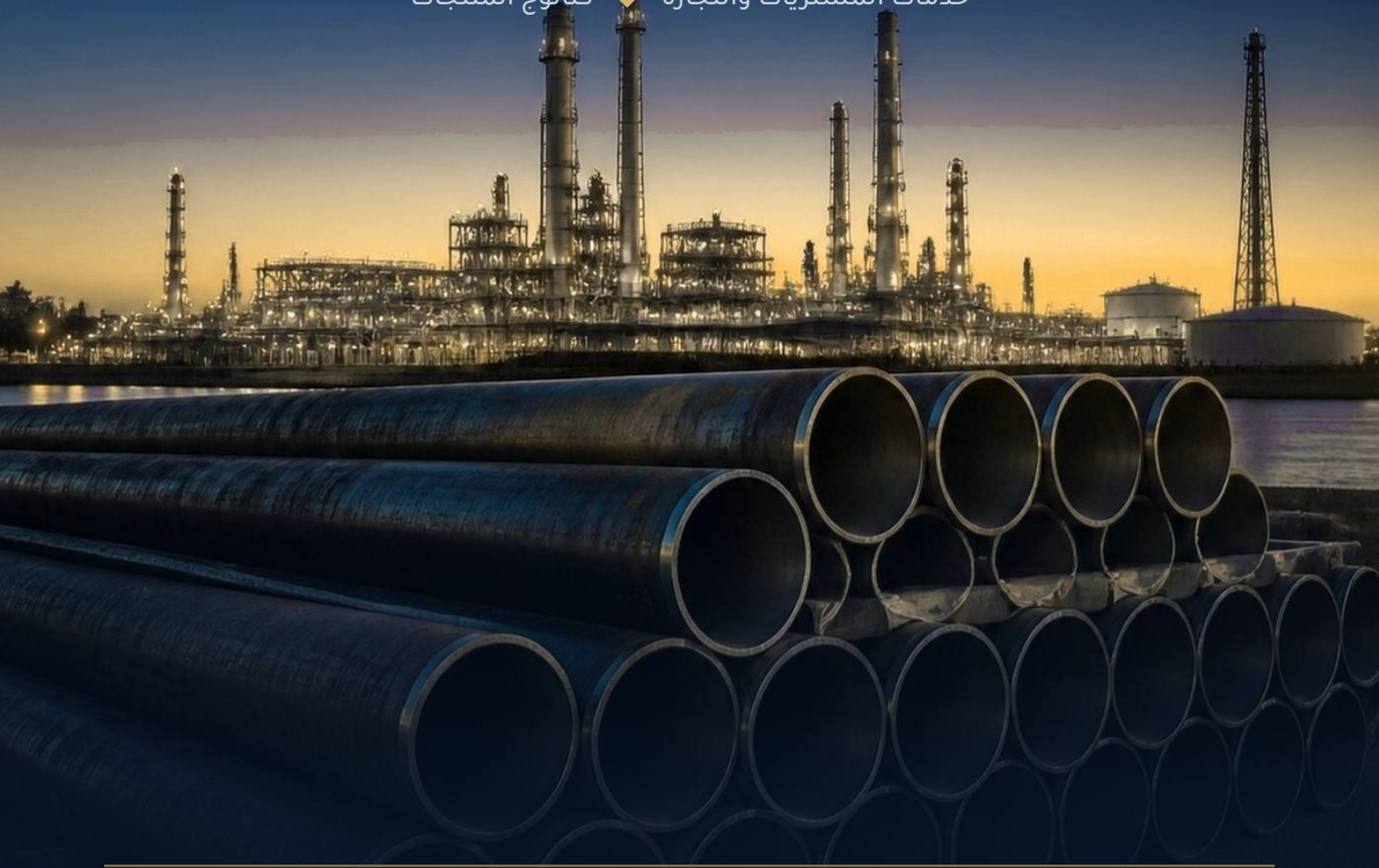

01 INDUSTRIAL PIPING

02 HEAVY EQUIPMENT SPARE PARTS

03 CABLES & SECURE PATHWAYS

04 MEP SOLUTIONS

05 BUILDING MATERIALS

alaitimad.com · sales@alaitimad.com · +966 56 275 1328

Edition 2026

PRODUCT CATALOGUE

Our product **solutions**

Six supply lines, one accountable partner. Every product is sourced from qualified manufacturers, inspected, documented and delivered to your site across the Kingdom.

01 **Industrial Piping Solutions**
Pipes, fittings, flanges, gaskets and stud bolts for process and utility services.
Pipes · Fittings · Flanges · Accessories
PAGE 03

02 **Heavy Equipment Spare Parts**
Parts and consumables for earthmoving, lifting and power-generation equipment.
Engine parts · Undercarriage & GET · Filters · Hydraulics · Brands
PAGE 10

03 **Premium Cables & Secure Pathway Solutions**
Power and control cables with trays, conduits and containment systems.
Power & instrument cables · Fieldbus, fire & copper · Conduits & fittings · Electrical
PAGE 13

04 **MEP Solutions**
Mechanical, electrical and plumbing materials for industrial and commercial projects.
Cable management · Supports & fixings · Insulation
PAGE 18

05 **Building Materials**
Structural, civil and finishing materials delivered to site on schedule.
Civil solutions · Insulation & protection
PAGE 21

06 **Trading**
Valves, structural steel, anchors, bolts and threaded rods from stock.
Valves · Structural steel · Anchors & bolts · Threaded rods
PAGE 24





01

Industrial **Piping Solutions**

حلول الأنابيب الصناعية

Al Aitimad specialises in the international procurement and supply of industrial piping products, sourcing pipes, fittings, flanges, valves and accessories from certified global manufacturers.

We manage vendor qualification, inspection, logistics and delivery to meet project specifications, ensuring traceable materials, competitive pricing and reliable lead times.

18+
SOURCING COUNTRIES

3.1 / 3.2
EN 10204 CERTIFICATES

#150–2500
ASME PRESSURE CLASSES

Sour & non-sour
SERVICE MATERIALS



P. 04

Pipes

Metallic and non-metallic, seamless and welded



P. 05

Fittings

Buttweld and forged, ½" to 108"



P. 06

Flanges

Forged flanges, ¼" to 72"



P. 07 – 08

Accessories

Stud bolts, fasteners and gaskets

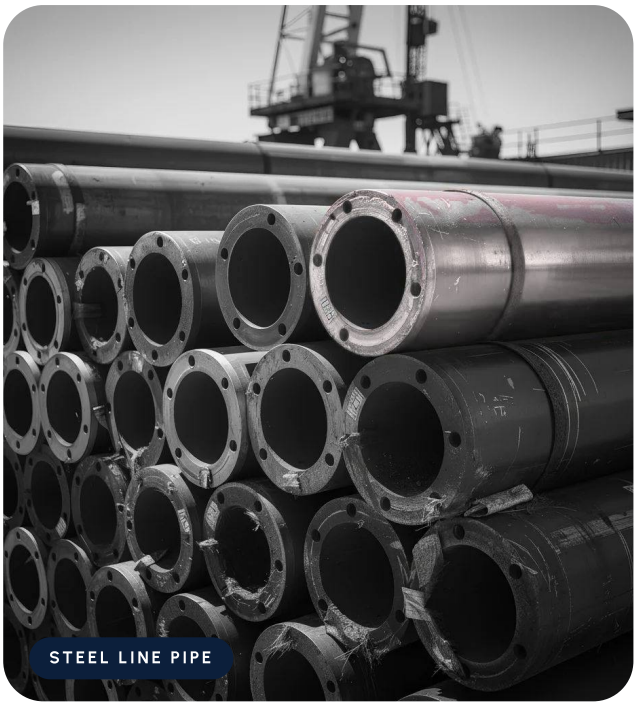

PIPES

Industrial **pipes**

Line pipe and process pipe in carbon, stainless, alloy and duplex steels, plus non-metallic systems for corrosive and utility services. Every length is sourced from a certified mill and supplied with full material traceability.

Seamless
& WELDED

4 steels
CS · SS · AS · DUPLEX

5 systems
NON-METALLIC

Metallic pipes STEEL

Process, utility and transmission service.

MATERIALS	Carbon steel, stainless steel, alloy steel and duplex
MANUFACTURE	Seamless and welded
DIMENSIONS	ASME B36.10 (carbon & alloy) ASME B36.19 (stainless)
LINE PIPE	API 5L
MATERIAL SPECS	ASTM / ASME, ISO, EN
CERTIFICATES	EN 10204 3.1 / 3.2 mill test certificates

Non-metallic pipes COMPOSITE & PLASTIC

Corrosion-resistant systems for water, chemicals and utilities.

SYSTEMS	GRE / GRP, RTR, PVC, CPVC and HDPE
SCOPE	Pipes and matching fittings
INSTALLATION	Supplied, installed and hydrotested by Al Aitimad crews
HDPE JOINING	Butt-fusion and electrofusion by certified technicians

GRE · GRP · RTR · PVC · CPVC · HDPE

QUALITY & INSPECTION

- Full material traceability from mill to site
- Third-party inspection (SGS, Bureau Veritas, TÜV)
- PMI testing, hydrotesting and NDT

COMMON APPLICATIONS

Oil & gas · Petrochemical · Power & utilities · Water & desalination · Infrastructure

FEATURED BRANDS

INTERPIPE · ZHONGDA MATERIAL · WALSN · JST

FITTINGS

Buttweld & **forged fittings**

Carbon steel, stainless steel, duplex and super duplex fittings for sour and non-sour service. Machining and galvanizing are available on request to suit project requirements.

½" – 108"	¼" – 4"	3000–9000
BUTTWELD RANGE	FORGED RANGE	FORGED CLASS



CS seamless buttweld

½" – 24"

TYPES	90° elbows (LR & SR), 45° elbows (LR), concentric & eccentric reducers, equal & reducing tees, end caps
SCHEDULE	Sch. 20 to Sch. XXS, incl. non-standard walls
STANDARDS	ASTM A234, A420, A860
GRADES	WPB, WPL6, WPHY 42 / 52 / 60 / 65 / 70
SERVICE	Sour and non-sour

CS welded buttweld

24" – 108"

TYPES	90° elbows (LR & SR), 45° elbows (LR), concentric & eccentric reducers, equal & reducing tees, end caps
SCHEDULE	Sch. 20 to Sch. XXS, incl. non-standard walls
STANDARDS	ASTM A234, A420, A860
GRADES	WPB, WPL6, WPHY 42 / 52 / 60 / 65 / 70
SERVICE	Sour and non-sour

CS forged fittings

¼" – 4"

CLASS	3000, 6000, 9000
SCHEDULE	Sch. 40 to Sch. XXS
ENDS	Threaded and socketweld
STANDARDS	ASTM / ASME A105N, A350, A694
GRADES	LF2; F42, F52, F60, F65, F70
SERVICE	Sour and non-sour

TYPES

- 90° & 45° elbows
- Street elbows
- Reducing elbows
- Couplings
- Nipples
- Swage nipples
- Plugs
- Tees
- End caps
- Unions
- Reducing bushings
- Crosses
- Welding boss

FEATURED BRANDS

BENKAN®

DELCORTE FITTINGS

Also sourced: **Interfit** · **Technoforge** · **LAME** · **OMC** · **MEGA**



FLANGES

Forged **flanges**

Carbon steel, stainless steel, duplex and super duplex forged flanges to ASME pressure classes, for sour and non-sour service. Machining and galvanizing can be applied to meet project requirements.

¼" – 72"	#150 – 2500	9 types
SIZE RANGE	ASME CLASS	FLANGE STYLES

FLANGE TYPES

- Weld neck
- Blind
- Slip-on
- Socket weld
- Lap joint
- Threaded
- Orifice
- Nipoflange
- Long weld neck
- **Custom** — Machined & galvanized on request

Carbon steel forged flanges

SIZE RANGE	¼" to 72"
PRESSURE CLASS	#150 to #2500 (ASME)
NORMS	A105N, A350, A694, A707
GRADES	LF2, F42, F52, F60, F65, L3 CL3, L5 CL3
SERVICE	Sour and non-sour

Pressure classes

ASME B16.5 / B16.47 rating

#150 · #300 · #600 · #900 · #1500 · #2500

Stainless, duplex and super duplex flanges supplied to project specification.

FEATURED BRANDS

METALFAR · officine ambrogio melesi

Also sourced: **Ulma Forja** · **ST&H**

ACCESSORIES · BOLTING

Stud bolts & **fasteners**

Petrochemical-grade bolting engineered for high strength in demanding environments. Available in carbon, alloy and stainless steels with corrosion-resistant finishes, manufactured to ASTM, DIN and ISO standards.



AdBolt Gaskets and Fasteners Solution — MANUFACTURED IN KSA JUBAIL & YANBU

BOLTING RANGE



Stud bolt



Hex bolt



Washer



Socket head screw



Pin



U-bolt



L-anchor bolt



J-anchor bolt



Threaded rod



Straight anchor bolt



Double-end stud



Expansion bolt

AVAILABLE EX-STOCK

STUD BOLTS

A320 L7, self colour	½″ – 1¼″ × 12″ long
A193 B7, self colour	½″ – 2¼″ × 13½″ long

STUD BOLTS, ASSEMBLED

L7/7 HDG	½″ – 2¼″ × 8″ long
B7/2H HDG	½″ – 2¼″ × 10″ long
B7M/2HM	½″ – 2¼″ × 10″ long

STUDDING · ALLOY STEELS

B7, B7M, B16, L7, L7M, L43, B5	¼″ – 4″ and M6 – M90, 10–12 ft random lengths

STUDDING · STAINLESS STEELS

B6, B8, B8M, B8C, B8T (incl. Class 2)	¼″ – 4″ and M6 – M76, 10 ft random lengths

OTHER STUDDING

660 A, B & D	½″ – 3½″, 10–12 ft random lengths
European studding	¼″ – 4″, 10–12 ft random lengths

HEAVY HEX BOLT BLANKS · DIN 931

B7 / L7	¼″ – 2½″ × 18″ max; M6 – M64 × 400 mm max

SOCKET CAPSCREW BLANKS · DIN 912

B7 / L7	¼″ – 1½″ × 12″ max; M6 – M30 × 300 mm max

HEX NUTS

2H, 2HM, 4, 7, 7M, 660 A, B & D	¼″ – 4″
6, 8, 8M, 8C, 8T (incl. Class 2)	M6 – M90
Grade 3	½″ – 2½″
UNS S31803, UNS S32760	M10 – M42

HEX NUTS · HDG

A194 2H	½″ – 3″
A194 Gr. 7	½″ – 2½″
European nuts	Also available



ACCESSORIES · SEALING

Gaskets & **sealing**

Premium gaskets engineered for reliable flange sealing under high pressure, extreme temperatures and harsh operating conditions. Each gasket is inspected to international standards and customer-specific requirements.

AdBolt Gaskets and Fasteners Solution — MANUFACTURED IN KSA JUBAIL & YANBU

GASKET RANGE



Ring type joints (RTJ)

Precision-machined metallic rings to API 6A and ASME B16.20 for high-pressure, high-temperature service.



Spiral wound gaskets

Metallic windings with soft filler, optional inner and outer rings, up to 3 m diameter.



Metal jacketed gaskets

Simple rings or complex pass-partition designs, single-piece or fabricated, up to 3 m.



Cut gaskets & sheet

Metallic and non-metallic sheet in various thicknesses, stocked and custom-cut.



Insulation kits

Gaskets, bolt sleeves, washers and steel backing washers for a wide range of flanges.



Special machined seals

Carbon steels, stainless steels and high-strength nickel alloys, machined to drawing.



Wellhead gaskets

Custom-engineered parts, CNC machined to extremely tight tolerances.



Graphite packing rings

Precision graphite rings for high-temperature, high-pressure sealing.

Gasket materials

SPIRAL WOUND	CS, 316, 304, 321, Monel, Duplex, 316Ti, Titanium, Super Duplex, 600, 625, 800, 825, C276
KAMMPROFILE	316, 304, 321, Monel, Duplex, 316Ti, Titanium, Super Duplex, 600, 625, 800, 825, C276
RING TYPE JOINTS	304, 316, 316L, 625, 825, Super Duplex, Monel
SOFT CUT GASKETS	CNAF, rubber, PTFE, graphite, plastic, ceramic
MACHINED RINGS	825, 625, 718, 725



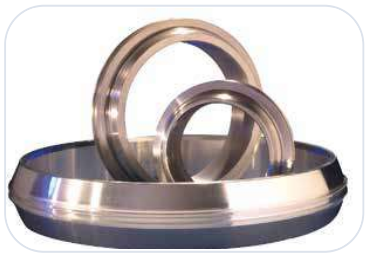



QUALITY & STANDARDS

Built to **specification**

Procurement clients check standards first, so every order is matched to the specification, documented and inspected before it leaves the mill.

MATERIAL STANDARDS

ASTM / ASME · B36.10 · B36.19 · B16.5 · B16.9 · API 5L · API 6D · ISO · EN

CERTIFICATION

EN 10204 3.1 / 3.2 mill test certificates and full material traceability.

INSPECTION

Third-party inspection (SGS, Bureau Veritas, TÜV), PMI testing, hydrotesting and NDT.

COMPLIANCE

Delivery aligned to Saudi Aramco and SABIC project requirements.



FABRICATION & STORAGE, YANBU

OUR APPROACH

01 **Enquiry & MTO review**
We check your material take-off against specs and schedule.

02 **Vendor selection & quotation**
Qualified mills and stockists, compared on spec, price and lead time.

03 **Inspection & certification**
Third-party checks and a complete document pack.

04 **Shipping & customs**
Freight managed and cleared into the Kingdom.

05 **Delivery to site**
Last-mile delivery to your site in KSA.

Send us your **MTO or enquiry**

Our procurement team in Yanbu replies within one working day.

sales@alaitimad.com
+966 56 275 1328 · +966 56 139 9727
alaitimad.com



02

Heavy Equipment **Spare Parts**

قطع غيار المعدات الثقيلة

Aftermarket and OEM-equivalent spare parts for heavy equipment and power generators, from renowned manufacturers for Caterpillar, Komatsu, Cummins, Volvo and other leading machines.

From engine kits to undercarriage, GET and filtration, we keep construction, industrial and energy fleets working.

11

PRODUCT FAMILIES

18 brands

FEATURED ON P. 12

Engine to final drive

COMPLETE MACHINE COVERAGE

Fleet & gensets

EARTHMOVING & POWER



P. 11

Engine parts

Overhaul kits, pistons, liners and rings



P. 11

Undercarriage & GET

Track parts, cutting edges and tips



P. 11

Filtration

Oil, fuel, air and hydraulic filters



P. 11 – 12

Hydraulics

Hydraulic parts, breakers and chisels

PRODUCT RANGE

Parts for every **system**

Aftermarket and OEM-equivalent parts across the complete machine, from the engine to the final drive. Send us the machine model and part numbers and we will source, check and deliver.

Caterpillar
EARTHMOVING

Komatsu
EARTHMOVING

Cummins
ENGINES & GENSETS



PRODUCT FAMILIES

01
Engine parts
Pistons, liners, rings, bearings, valves, gaskets and complete overhaul kits.

02
Transmission parts
Gears, clutch discs, shafts, bearings and seal kits.

03
Final drive
Planetary gears, hubs, bearings and duo-cone seal groups.

04
Undercarriage parts
Track chains, rollers, idlers, sprockets, shoes and track bolts.

05
GET & tips
Bucket teeth, adapters, cutting edges, end bits and ripper tips.

06
Hydraulic parts
Pumps, motors, cylinders, control valves and seal kits.

07
Hydraulic breakers
Breakers, chisels and breaker spare parts.

08
Filters
Oil, fuel, air, hydraulic and water-separator filtration.

09
Fuel system
Injectors, nozzles, fuel pumps and lines.

10
Cooling system
Radiators, water pumps, fans, thermostats and hoses.

11
Electrical parts
Alternators, starters, sensors, switches and belts.

\+
Turbochargers & seals
Turbos, gasket sets and seals for tractors and plant.







Machine and manufacturer names are used for compatibility reference only.

BRANDS

Brands we **source**

Proven aftermarket manufacturers from the USA, Europe and Asia, chosen for quality that protects your machines and pricing that protects your budget.

Industrial Parts Depot (IPD)

Heavy equipment engine parts for Caterpillar and Cummins machinery, manufactured since 1955.



Costex Tractor Parts (CTP)

Replacement parts for Caterpillar and Komatsu, from nuts and bolts to undercarriage systems.



BYG

Spanish maker of GET and tips for Caterpillar, Komatsu and Volvo, with high-hardness, corrosion-resistant parts for rock and sand.



Donaldson

One of the world's largest filter manufacturers, covering every filtration system on the machine.



KOMAC

Korean manufacturer of precision hydraulic breakers and spare parts, capable of working under water.



HIFI FILTER

Swiss-founded filtration specialist delivering to more than 120 countries worldwide.



ALSO SOURCED

ITR · Berco · TVH · CGR Ghinassi · FMC · CEP · KBJ · Garrett by Honeywell · World Gasket Ellegi · HighGaskets · ESCO · Schwitzer

Need a part? **Send us the details**

Share the machine make, model, serial number and part numbers, or a photo of the part, and we will quote with availability and lead time.

sales@alaitimad.com

+966 56 275 1328 · WhatsApp



03

Premium Cables & **Secure Pathway Solutions**

الكابلات المتميزة وحلول المسارات الآمنة

Power, control, instrumentation and fire-resistant cables from GCC manufacturers, together with the conduits, fittings and containment that route and protect them.

Locally made ranges shorten lead times and support local-content requirements, while UL, IEC and BS compliance meets oil & gas, industrial and utility specifications.

5 families
CABLE RANGES

½″ – 6″
CONDUIT TRADE SIZES

UL 6 · 797
STEEL CONDUIT STANDARDS

Made in KSA
GCC BRANDS



P. 14

Power & control

Armoured LV power and control cables



P. 14 – 15

Instrument & fire

Instrumentation, fieldbus, fire and bare copper



P. 16

Conduits & fittings

EMT, RMC and IMC with UL-listed fittings

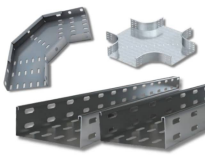

P. 17

Electrical

Earthing, boxes and cable management

CABLES · POWER & INSTRUMENTATION

Power, control & **instrument cables**

Single- and multi-core cables for indoor and outdoor use in power and petrochemical plants, utility buildings and electrical equipment. Flame-retardant designs to client specification, with or without screening.

MESC CABLES
MANUFACTURED IN KSA





Power & control cables

LV

Copper conductor constructions available:

CU/XLPE/SWA/LSZH	CU/XLPE/SWA/PVC
CU/XLPE/STA/LSZH	CU/XLPE/STA/PVC
CU/XLPE/LC/SWA/LSZH	CU/XLPE/LC/SWA/PVC
CU/XLPE/AL/HDPE/PA/SWA/LSZH	CU/XLPE/AL/HDPE/PA/SWA/PVC
CU/XLP/LSZH	CU/PVC/SWA/PVC · N2XCY

Key: CU copper · XLPE cross-linked polyethylene · SWA steel wire armour · STA steel tape armour · LC lead covered · AL aluminium · HDPE high-density polyethylene · PA polyamide · LSZH low smoke zero halogen.

Control cables to **IEC 60502-1, 0.6/1 kV**.

Instrumentation cables

BS EN 50288-7

VOLTAGE	300/500 V (BS EN 50288-7); offshore 150/250 V and 0.6/1 kV (BS 7917)
CONDUCTOR	Plain or tinned annealed copper, Class 1, 2 or 5 (IEC 60228)
INSULATION	PVC, PE, XLPE or HFFR-XLPE; mica-glass tape for fire-resistant types
SCREENS	Individual and/or overall Al/PET tape with tinned copper drain wire
ARMOUR	GSWA, DGST or galvanised steel wire braid
SHEATH	FR-PVC or LSZH; lead-sheathed and multi-layer options
FIRE TESTS	IEC 60332-3, IEC 60331-21 / BS 6387, IEC 60754, IEC 61034

INSTRUMENTATION RANGE

Offshore (BS / IEC) · Multi-layer sheathed · Lead sheathed · Instrumentation & control (BS EN) · Type TC · Type PLTC · Thermocouple extension (BS EN & PLTC) · Electronics, computer & data · Fire resistant

Send us your **cable schedule**

We match each line to the right construction, standard and manufacturer, with drum lengths and test certificates.

sales@alaitimad.com

+966 56 275 1328 · WhatsApp

CABLES · SPECIALIST

Fieldbus, fire & **bare copper**

Specialist cables for automation networks, life-safety circuits and earthing systems, from the same Saudi manufacturer.



Fieldbus cables

Connect sensors, switches, valves, drives and indicators to the controller over one network, without a separate wire for every device.

TYPES	Single-pair and multi-pair shielded
VOLTAGE	300 V (BS EN 50288-7)
STANDARDS	FF-844 FS 1.2 H1, IEC 61158-2 Type A



Fire cables

For essential circuits that must keep operating in a fire: alarms, emergency lighting, shutdown and evacuation systems.

- Instrumentation fire resistant
- Control fire resistant
- L.V. fire resistant
- Single-core fire resistant
- MESC PYRO FP 200 (LPCB approved)



Bare copper

High-conductivity conductors for earthing electrical systems, supplied bare or tinned.

- Soft drawn bare copper
- Hard drawn bare copper
- Tinned soft drawn bare copper

Soft drawn bare copper

IEC 60228 CLASS 2

Annealed plain copper, stranded, 1.0 to 400 mm²

7 STRANDS	19 STRANDS	37 STRANDS	61 STRANDS
1.0	50	120	400
1.5	70	150	
2.5	95	185	
4		240	
6			
10			
16			
25			
35			

Sizes in mm².

MORE CABLE RANGES ON REQUEST

Solar PV wires · Cathodic protection (CP) · Low current & communication · Data & signal · Building wire, single core · Flexible cables · Irrigation cables · PVC compounds

GCC BRANDS

MADE IN KSA

SECURE PATHWAY · CONDUITS & FITTINGS

Steel conduits **& fittings**

UL-listed steel raceways and fittings that protect and route wiring in industrial, commercial and residential projects, with locally manufactured ranges from ITCC in Saudi Arabia.



EMT · Electrical metallic tube

Lightweight steel raceway, easy to bend, cut and join; indoor or outdoor.

ANSI C80.3 · UL 797 · HDG steel
½" – 4" · 3.05 m (10 ft)



RMC / RGS · Rigid conduit

The heaviest steel conduit; zinc coated inside and out, threaded both ends with coupling.

ANSI C80.1 · UL 6
½" – 6" · 3.05 m (10 ft)



IMC · Intermediate conduit

A balance of strength and weight for demanding environments.

½" – 4"

FITTINGS & ACCESSORIES



EMT fittings

Set-screw and compression connectors and couplings, pull elbows, offsets.



IMC & rigid fittings

Couplings, watertight hubs, nipples, bushings, locknuts, slab inserts.



Liquid-tight fittings

Straight, 45° and 90° connectors, ferrules, EMT/rigid couplings.



Conduit elbows

Factory-bent 45° and 90° EMT, IMC and RMC elbows.



Flexible conduits

Reduced wall, square lock and liquid-tight.



Flexible fittings

Straight and 90° connectors, EMT/flex, rigid/flex and BX couplings.



Supports & clamps

Straps, beam and strut clamps, hangers, spring clips, U-bolts.



Conduit bodies

C, LL, LB, LR, T, TB and X types in aluminium and malleable iron.

ITCC fittings and accessories are **UL listed to UL 514B** in steel, zinc die cast, malleable iron and aluminium; EMT ½" – 4", RMC ½" – 6".

GCC BRANDS

ITCC

MTE مؤسسة موارس للتجارة MAWARIS TRADING EST.

◆ MADE IN KSA

SECURE PATHWAY · ELECTRICAL

Earthing, enclosures **& containment**

Everything around the cable run: earthing and lightning protection, boxes and enclosures for safe connections, and trays and supports to carry the load.

GROUNDING & LIGHTNING PROTECTION



Earth rods & fittings
Copper-bonded, solid copper, stainless · 1.5 – 3 m



Inspection pits
Concrete or polypropylene · 2T – 5T load rated



Earth clamps
U-bolt, parallel groove, pipe clamps · copper / SS



Surge protection devices
Type 1, 2, 3 · IEC 61643 · 230 – 480 V



Lightning protection
Air terminals, conductors, accessories · Cu / Al



Exothermic welding
Molds, powder, tools · IEEE 837

BOXES & ENCLOSURES



Outlet boxes
Square, octagon, handy boxes, rings



Junction boxes
Steel and PVC, with covers

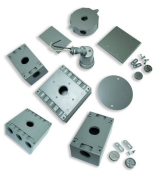

Weatherproof boxes
Single & double gang, round · Al / plastic

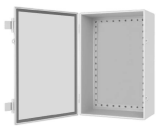

Enclosures
Wall-mounted and floor-standing

CABLE MANAGEMENT

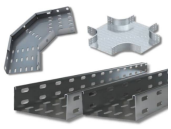

Cable trays
Ladder & perforated · GI / SS



Cable ladders
Galvanised steel, aluminium · custom sizes



U-strut channel
Slotted channel for supports



Threaded rods
For suspending trays and conduit

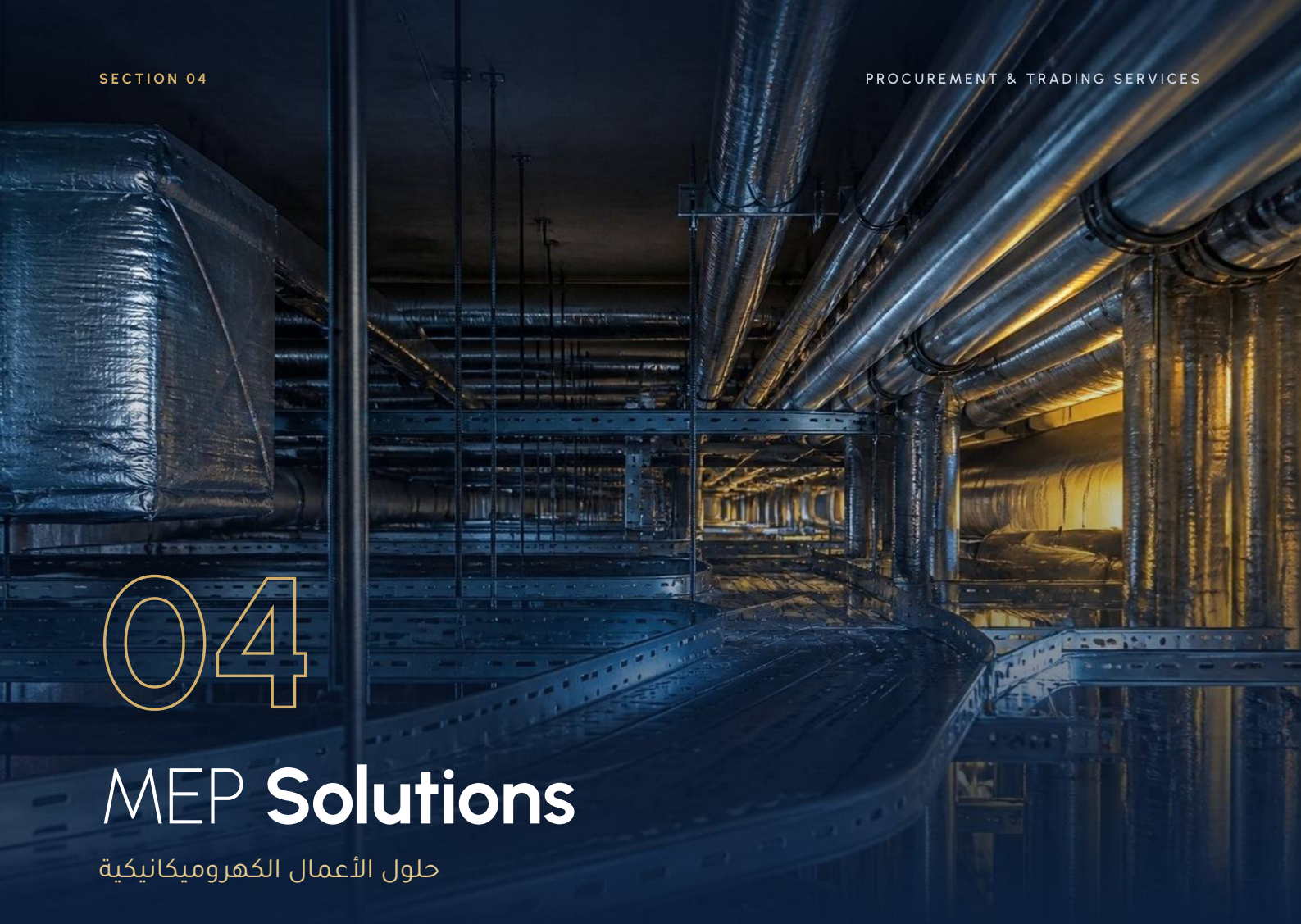

04

MEP **Solutions**

حلول الأعمال الكهروميكانيكية

A complete range of MEP support and containment products for modern construction: cable management, strut and pipe supports, anchors and fixings, conduits, access panels and HVAC insulation.

Core steel products are manufactured in Saudi Arabia by SFSP to IEC, NEMA and BS standards, alongside leading international brands including Rawlplug, Elematic, Ferox and Bostik.

19
PRODUCT LINES

IEC 61537
NEMA VE-1 / VE-2

HDG · SS · Al
MATERIALS & FINISHES

SFSP
MADE IN KSA



P. 19

Cable management

Trays, ladders, baskets and trunking

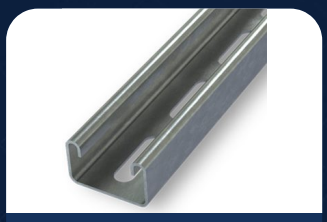

P. 20

Supports

Strut systems, pipe clamps and rods



P. 20

Anchors & fixings

Mechanical, chemical and light-duty

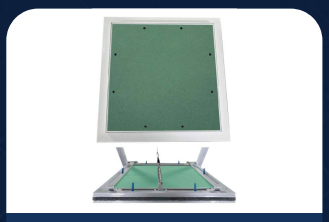

P. 20

Access & insulation

Access panels and HVAC insulation

MEP · CABLE MANAGEMENT

Cable management **systems**

Trays, ladders, baskets and trunking that meet most cable and wiring installations, made to local and international standards of fabrication and finish.

SFSP · MANUFACTURED IN KSA
IEC 61537 · NEMA VE-1 / VE-2



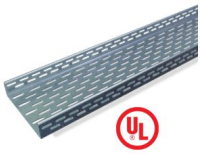

Cable trays & accessories

Perforated trays in light to very heavy duty (LCT-100, MCT-120, HCT-150, VCT-200) with full fittings.

Pre-galv · HDG · SS · Al · 1.0 – 2.0 mm



Cable ladders · welded & swaged

Swaged 25 mm tubular or channel rungs at 229 mm spacing, with C, Z and R-type rails.

Pre-galvanised · stainless · HDG



Basket trays

High-strength welded wire trays for fast, tool-light installation and continuous airflow.

Heights 55 · 80 · 105 mm



Cable trunking

Single, double and triple compartment trunking with bends, tees, intersections and reducers.

BS EN 50085-1/-2 · 1.0 – 1.5 mm · 2.4 / 3.0 m

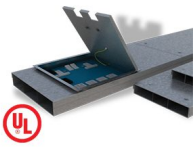

Underfloor trunking

Flush floor, screed floor and raised access floor systems for power and data distribution.

IEC 61537 · NEMA VE 1/2 · NEC

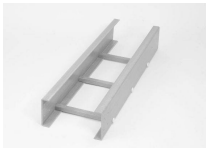

FRP cable tray & ladder

INTECH

Fibreglass systems for harsh onshore and offshore sites; also FRP grating and handrails.

Oil & gas · petrochemical · mining



Weatherproof cable trunk

Outdoor trunking in single, double and triple compartments, with sealed lids and fittings.

Mill galv · HDG · powder coated · 1.0 – 1.5 mm



Cable support systems

Metal framing channels, cantilever arms and support brackets for trays, ladders and trunking.

Channel to BS 6946 · 3000 mm lengths

FEATURED BRANDS

MADE IN KSA

MEP · SUPPORTS & FIXINGS

Supports, fixings **& insulation**

Strut and pipe supports, anchors for every base material, conduits and the finishing products that complete the MEP installation.

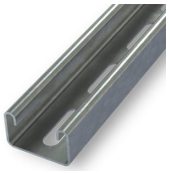

C-channel strut systems

Channels, cantilever brackets and fittings for electrical, mechanical and industrial supports.

S235JR / DC01 · HDG BS EN 1461 or electro-plated



Pipe clamps & hangers

Hangers, clamps, EMT straps, omega and beam clamps, J and U-bolts, threaded accessories.

MSS SP-58 / SP-69 · BS 3974 · ASTM F708



PVC conduits UNIDUCT

Conduits, bends and couplings that are non-flame-propagating, impact and corrosion resistant.

Saudi, British & American standards



Mechanical anchors RAWLPLUG

Heavy-duty expansion, shield and throughbolt anchors for cracked and non-cracked concrete.



Chemical anchors RAWLPLUG

Polyester, vinylester and epoxy resins in capsules, cartridges and foils, with studs and tools.



Façade insulation fixings

Screw-in and hammer-in fixings, insulation washers and retaining plates for roofs and façades.



Lightweight fixings

Frame fixings, metal frame anchors, ceiling wedge anchors and hammer-in fixings.

Cable ties ELEMATIC

Polyamide 6.6 ties, 2-Lock ties with stainless steel locking and UV-resistant ranges.

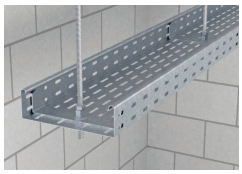

Galvanised threaded rods

Threaded rods and accessories for suspending trays, ducts and pipework.



Access panels & hatches FEROX

Hook and pivot gypsum, tiled, GI and stainless panels and roof hatches.

6063-T6 aluminium frames



HVAC thermal insulation BOSTIK

Tapes, coatings, adhesives and sealants for duct and pipe insulation.

+

One order, complete installation

Combine containment, supports and fixings from one supplier and one delivery schedule.

FEATURED BRANDS

UNIDUCT® CABLE CONDUIT SYSTEM · RAWLPLUG® · ELEMATIC® · FEROX · BOSTIK



05

Building **Materials**

مواد البناء

Civil and building materials for structural, masonry, waterproofing and insulation works, supplied to site with full technical documentation.

Our civil solutions cover plaster beads and expanded metal, masonry reinforcement and lintels, concrete accessories, geosynthetics, waterstops, insulation boards and protective membranes.

13
CIVIL PRODUCT LINES

BS EN · ASTM
MANUFACTURING STANDARDS

SFSP
STEEL PRODUCTS MADE IN KSA

Site delivery
ACROSS THE KINGDOM



P. 22

Steel & masonry

Beads, mesh, ladders and lintels



P. 22

Concrete & ground

Formwork, waterstops, geosynthetics



P. 23

Insulation

XPS and EPS thermal boards



P. 23

Protection

Boards, membranes, primers, lead

CIVIL SOLUTIONS · STEEL, MASONRY & CONCRETE

Civil **solutions**

Steel accessories that strengthen masonry and finishes, plus concrete, ground and waterproofing products for structures of every scale.

SFSP · MANUFACTURED IN KSA
BS EN 845 · ASTM A951

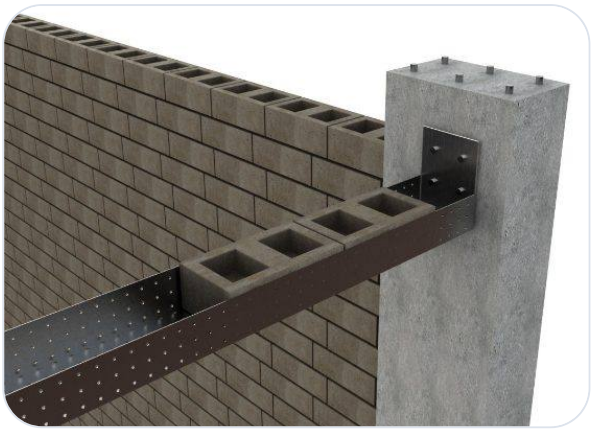



Expanded metal & plaster beads

Angle, plaster stop, control joint, architrave and movement beads; corner and strip mesh; metal and Hy-Rib lath.

BS EN 13658-2 · ASTM C847 · BS EN 845-3



Block ladder reinforcement

Ladder and truss types that give walls tensile strength against wind and seismic loads and reduce cracking.

BS 4483 · ASTM A951

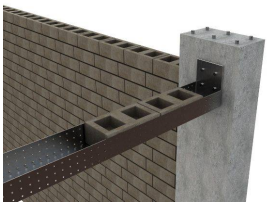

Steel lintels & blockwork accessories

Strong, lightweight steel lintels plus wall ties, dovetails and cavity ties.

Lintels BS EN 845-2 · accessories BS EN 845-1



Concrete accessories

UNICRETE

Form tie rods, waler plates, wing and waler nuts, water stoppers, PVC sleeves and cones, chamfer strips and spacers.



Geosynthetics TERRAM

Geotextiles, HDPE geocells, porous paving and geocomposites for civil, rail, landscaping, landfill and pipeline works.

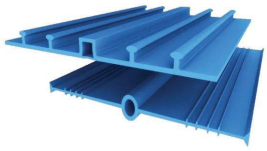

PVC waterstops

PVC and swellable waterstops that seal concrete joints in reservoirs, dams, basements, bridges and treatment plants.

FEATURED BRANDS

SFSP · Unicrete · TERRAM™ Geosynthetics you can trust

MADE IN KSA

CIVIL SOLUTIONS · INSULATION & PROTECTION

Insulation & **protection**

Thermal insulation boards, waterproofing protection, joint fillers, vapour barriers and specialist sheet materials.



Extruded polystyrene (XPS)

ESCOFOAM

Closed-cell boards with high resistance to water absorption, for roof, wall and floor insulation.

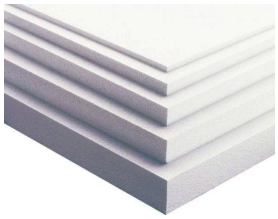

Expanded polystyrene (EPS)

Rigid, lightweight boards made to the required density; Type N (normal) and Type A (fire retardant).

BS EN 13163

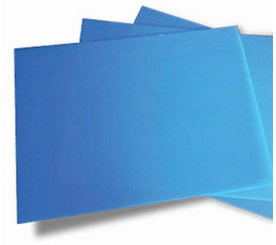

Polypropylene protection boards

Semi-flexible PolyBoard protecting waterproofing membranes; resists oils, solvents, acids and salts.

Puncture tested to ASTM E154



Bitumen-impregnated filler boards

Resilient softwood-fibre boards for expansion joints, resistant to moisture, rot and insects.

BS EN 320



Polyethylene roll / film

POLIANE

Vapour barrier and damp-proof membrane for slabs and floors, and pipeline protection.

BS 312 · 25 – 300 µm · up to 4 m wide



Bituminous protective primers

Water-based, sulphate-resistant bitumen coating for damp-proofing and protecting concrete.

Water base · solvent base



Lead sheet AMRAY

Radiation shielding against gamma and X-rays for walls, doors, window frames and cabinetry.

+

Technical data on request

Datasheets and method statements are available for every product line.

FEATURED BRANDS

POLIANE

AmRay Radiation Protection

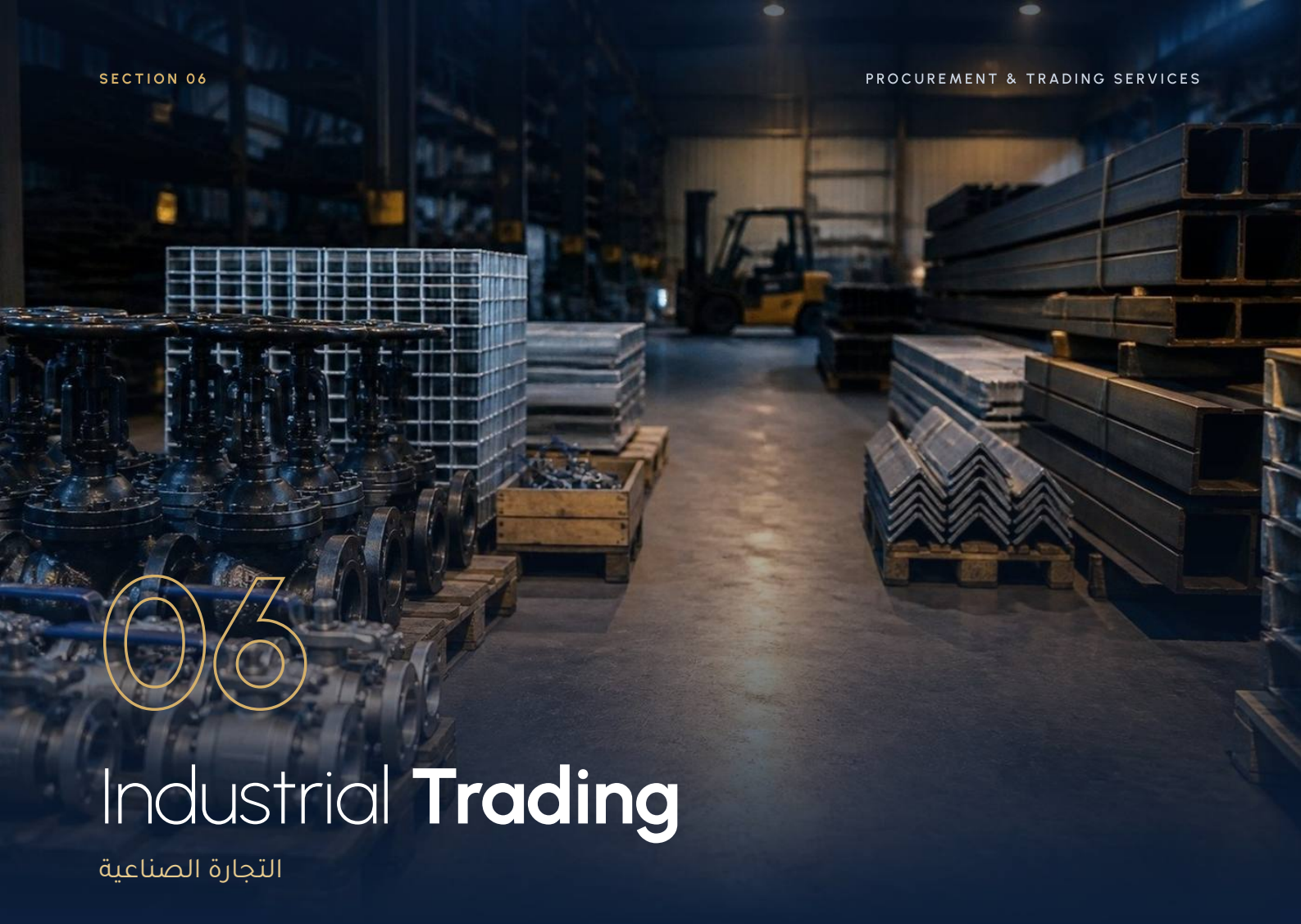

06

Industrial **Trading**

التجارة الصناعية

Alongside our solution lines, Al Aitimad trades a broad stock range of industrial materials: valves, strainers and gauges, structural steel and gratings, anchors, bolts and threaded rods.

Brands approved for Saudi Aramco, SABIC and SEC projects can be sourced on request, with mill certificates and inspection to project specifications.

ERW & SMLS
INDUSTRIAL PIPES

4.8 · 8.8 · A2 · A4
BOLT GRADES

M6 – M36
ANCHORS & BOLTS

Black & HDG
STEEL FINISHES



P. 25

Valves

Gate, globe, check, butterfly and more



P. 25

Structural steel

Sections, bars, plates and gratings



P. 26

Anchors

Shield, rawl bolt, drop-in and wedge



P. 26

Bolts & rods

DIN 931/933 bolts and threaded rods

TRADING · STOCK RANGE

Valves & **structural steel**

Stock materials for petrochemical plants, refineries, power and water projects, offshore facilities and onshore construction.



Valves

Gate, butterfly, globe, check and needle valves, special valves and pressure-control valves.

Also Y-strainers and pressure gauges

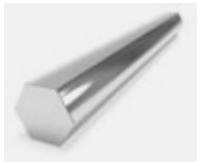

Structural steel

Universal beams, channels, angles, hollow sections, rebar; flat, square and round bars; SS sheets and MS plates.

Black and hot-dip galvanised

Gratings & piping stock



Pipes

ERW & SMLS · CS, SS, GI, alloy



Buttweld fittings

CS, SS & alloy



Threaded fittings

FCS & FSS forged



Instrument fittings

Tube fittings & adaptors



Flanges

SO, WN, threaded, blind, SW

Gratings: plain and serrated, black and galvanised. Full piping specifications are in Section 01.

VALVE & STEEL BRANDS

VELAN · KITZ · NIBCO AHEAD OF THE FLOW · OMB Valve Specialists™ · PKvalve · LVF VALVE SOLUTIONS · BONNEY FORGE

Tenaris · NIPPON STEEL & SUMITOMO METAL · TUBOS REUNIDOS, S.A. · TUBACEX · HYUNDAI HYSCO · SSP الأنابيب السعودية · Jazeera Steel حديد الجزيرة

Saudi Steel Pipe (SSP) and Jazeera Steel are Saudi manufacturers.

Send us your **material list**

Valves, steel and fasteners quoted together, with mill certificates and delivery to site across the Kingdom.

sales@alaitimad.com

+966 56 275 1328 · WhatsApp

TRADING · FASTENERS

Anchors, bolts **& threaded rods**

Fastening for concrete, masonry and steelwork, stocked in zinc-plated, black, stainless and hot-dip galvanised finishes.

ANCHORS



Fix bolt shield

ZINC YELLOW	6 – 20 mm
STAINLESS	6 – 16 mm



Rawl bolt complete

ZINC YELLOW	M6×50 – M20×150
STAINLESS	M6×50 – M16×120



Drop-in anchors / Unifix

ZINC YELLOW	6 – 16 mm
STAINLESS	6 – 16 mm



Wedge anchors / through bolts

ZINC YELLOW	M6×60 – M20×200
STAINLESS	M6×50 – M16×200

HEX BOLTS



Grade 4.8 · DIN 933

ZINC PLATED	M6×16 – M36×200
MS BLACK	M6×16 – M30×150



Grade 8.8 · DIN 931/933

FULL THREAD	M6×16 – M30×150
HALF THREAD	M10×60 – M36×200



Stainless A2 / A4

A2 · 304	M6×16 – M24×150
A4 · 316	M6×16 – M24×150



HDG 8.8 · DIN 931/933

FULL THREAD	M6×60 – M20×200
HALF THREAD	M10×30 – M24×200

Threaded rods

UNC · 144″

SIZES	½″ to 2¼″ diameter in 144″ (12 ft) lengths
THREADS	UNC Class 2A to ANSI B1.1
MATERIAL	ASTM A193 B7, B7M, B16, B8, B8M; A320 B8, B8M, L7; A307 B
COATINGS	Self colour, black, electro-galvanised, cadmium, HDG, ceramic fluoropolymer



Threaded rods

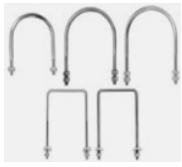

U-bolts



Stud bolts



Hex bolts & nuts

الاعتماد

al aitimad

CONTRACTING

Global sourcing. **Local execution.**

مؤسسة الاعتماد العالي للمقاولات

Al Aitimad AlAali LilMuqawalat Establishment · CR 7054255786

HEAD OFFICE

4065 King Abdulaziz Ibn Abdulrahman Saud St, Yanbu Al Balad Dist., Yanbu 46424
Kingdom of Saudi Arabia

SALES

+966 56 275 1328
+966 56 139 9727
sales@alaitimad.com

ONLINE & HOURS

alaitimad.com
Sunday – Thursday
8:00 am – 6:00 pm

01	02	03	04	05	06
INDUSTRIAL PIPING	HEAVY EQUIPMENT SPARE PARTS	CABLES & SECURE PATHWAYS	MEP SOLUTIONS	BUILDING MATERIALS	INDUSTRIAL TRADING